

FRONT ELEVATION.

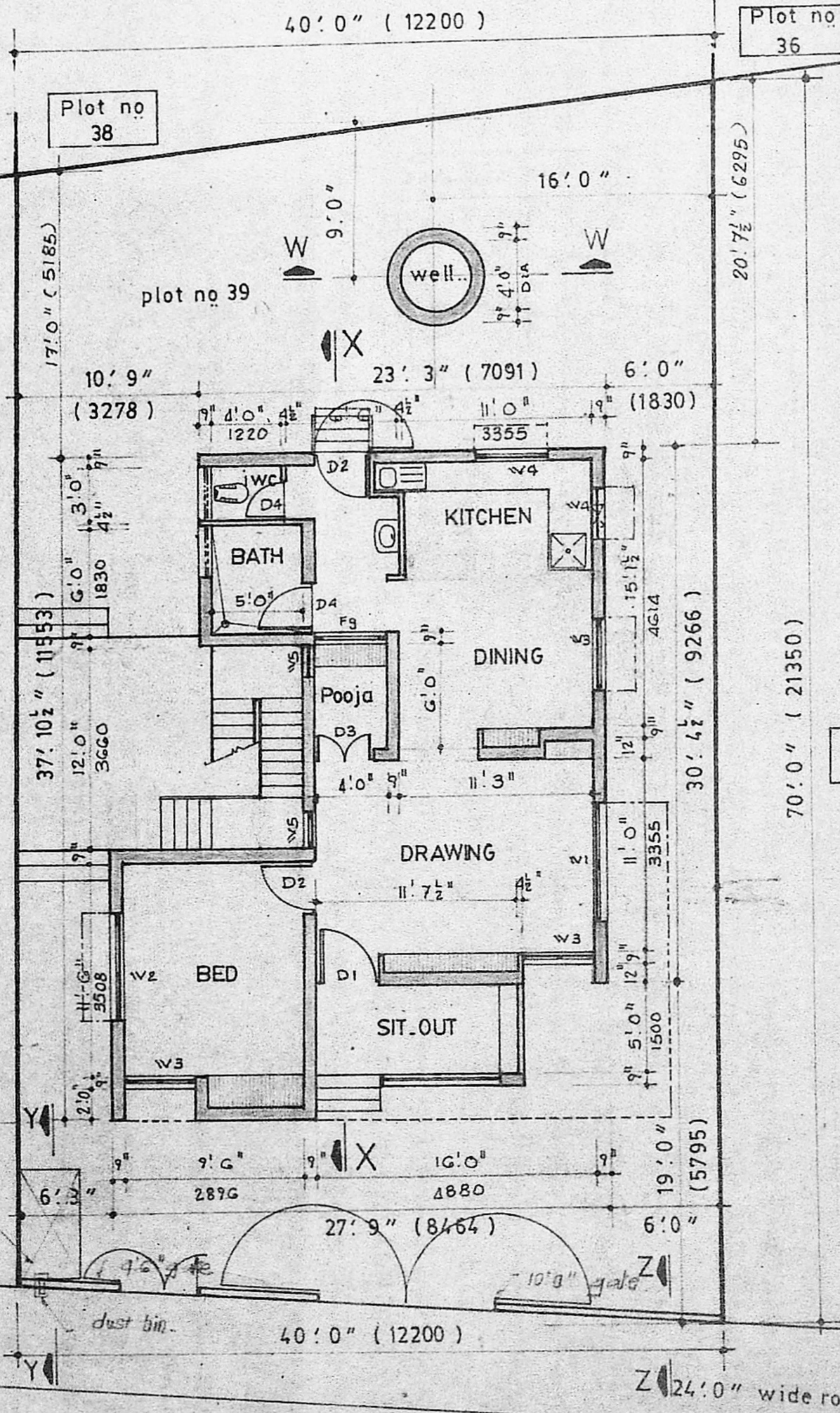

ground floor plan.

SECTION - X.X..

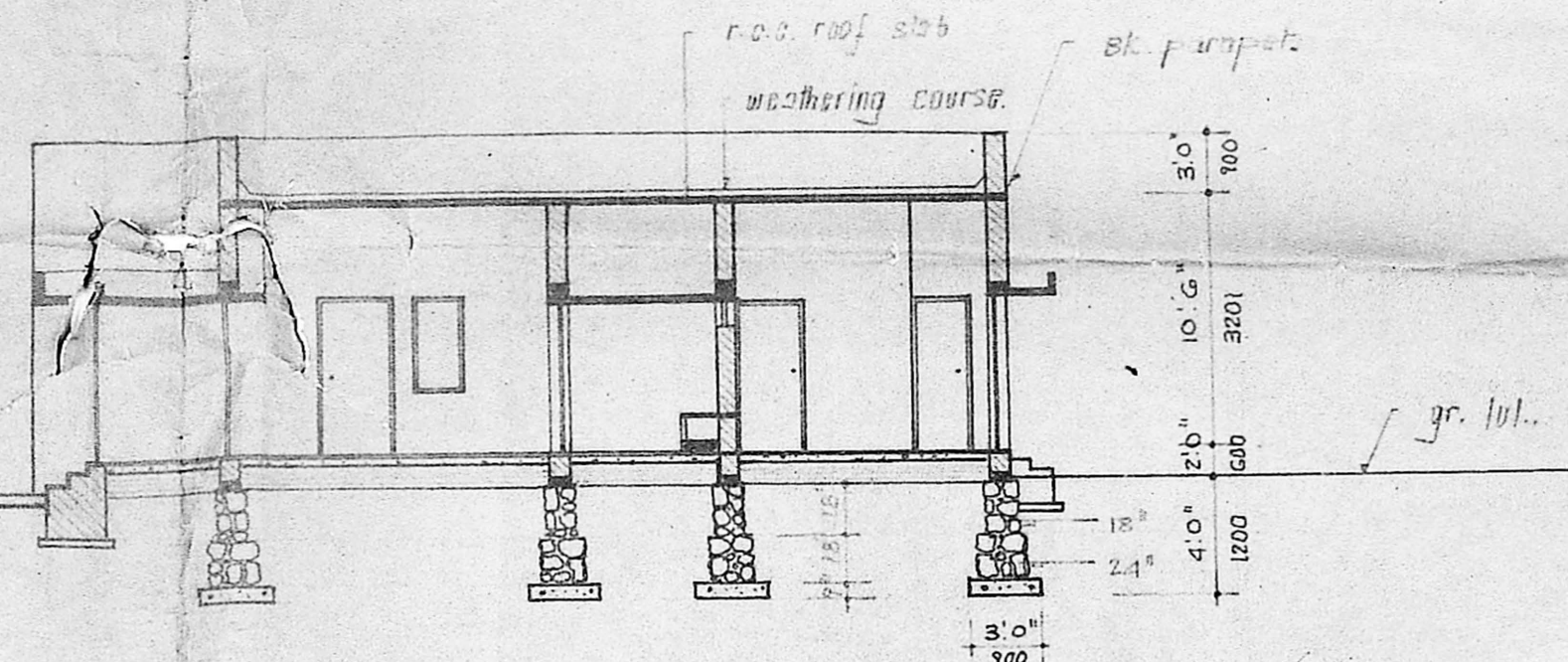

SECTION - Z.Z.

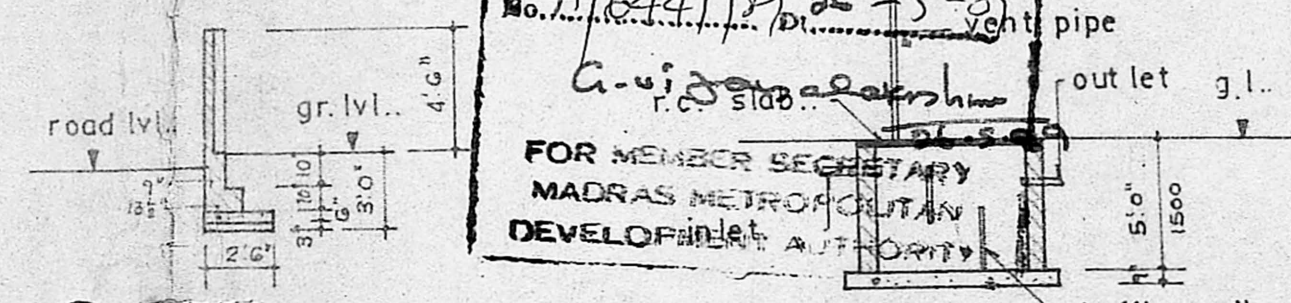

SECTION - Y.Y.

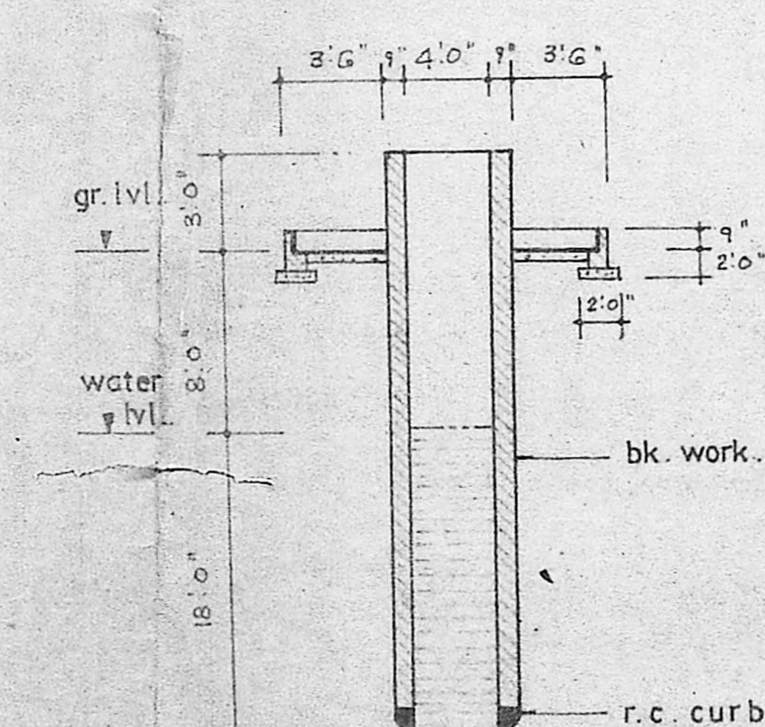

SECTION - W.W.



Planning Permit No. **A/461/89**  
**APPROVED**  
Subject to the conditions in this office letter.  
No. **A/644/89** of **5-8**  
**G. Vijayarajeshwar**  
FOR MEMBER SECRETARY  
MADRAS METROPOLITAN DEVELOPMENT AUTHORITY

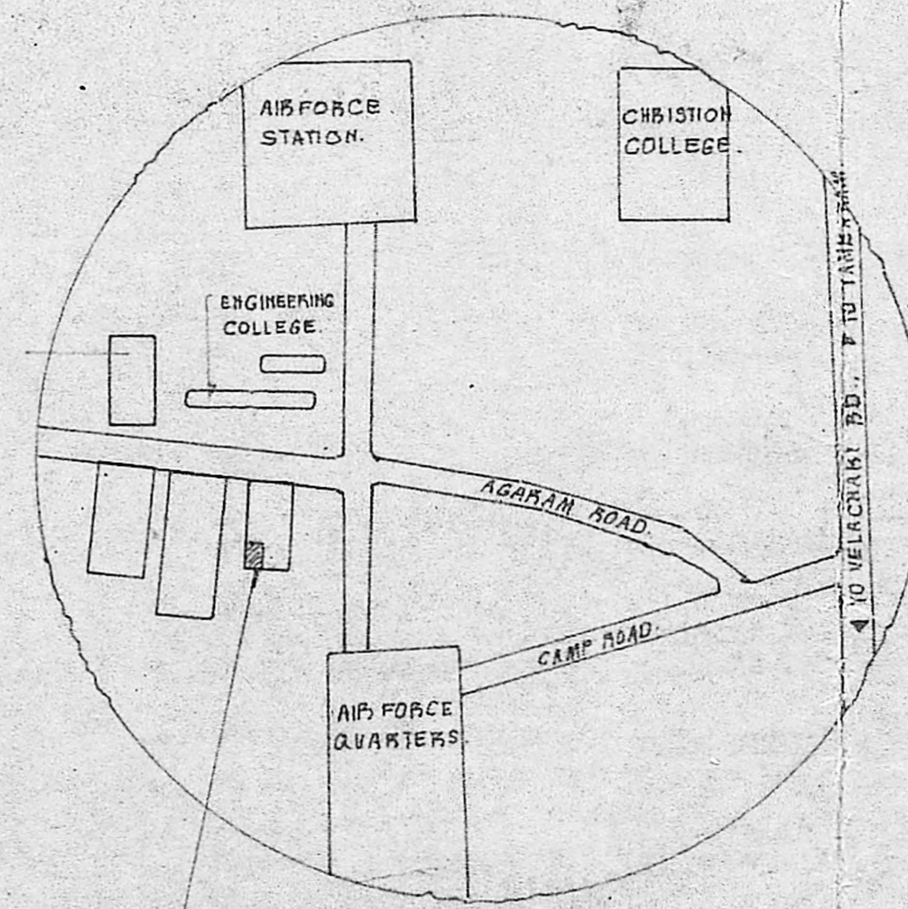

TOPOPLAN

(not to scale)

SPECIFICATION:

foundation	stone masonry in c.m. 1:6 over 6" river sand filling & 9" p.c.c.
superstructure	brick work in c.m. 1:5
roof slab	roof slab c.c. suitably 1:2:4
weathering	brick jellies in mortar laid to slope with pressed bricks
doors & windows	doors & windows best indian teak.
finishes	teak wood safety painted with and wall plastered in c.m. 1:4 with cement paint.
flooring	1 1/2" th. floor finish.

SCHEDULE OF JOINERY..

D1	3' 6" x 6' 6"	T.W. door flush type panelled single leaf.
D2	3' 0" x 6' 6"	- do. -
D3	3' 0" x 6' 6"	- do. double leaf..
D4	2' 0" x 6' 0"	- do. single leaf.
W1	7' 6" x 4' 0"	T.W. window with grille & glass shutters to detail..
W2	5' 6" x 4' 0"	
W3	4' 0" x 4' 0"	
W4	4' 0" x 3' 0"	
W5	2' 0" x 4' 0"	
Fg	4' 0" x 1' 0"	Fixed glass..

OPEN SPACE	-	1897. Sft.. (176.06 M <sup>2</sup> )
FSI COVERAGE	-	0.30 / 30%

Plot area	-	2720. Sft.. Or 252.79 M <sup>2</sup>
-----------	---	--------------------------------------

Plinth area	-	810. Sft.. Or 75.28 M <sup>2</sup>
-------------	---	------------------------------------

Proposals shown thus..

	proposed
	road
	boundry.

Date: 20.6.88 Scale: 1:8' 0" (1:100)

PROPOSED RESIDENCE OF V. Kalavathi..  
at PLOT NO. 39, SRI RANGANATHAN NAGAR.. S.No. 382/1, OF SELAIYUR, SAIDAPET TALUK, CHINGLEPUT DIST.

owner.. V. Kalavathi

K. Krishna Rajan  
**K. KRISHNA RAJAN, L.C.**  
Consulting Engineer,  
LICENSED SURVEYOR  
TAMBARAM MUNICIPALITY  
Brindavan Avenue, Connemara,  
LICENSED SURVEYOR  
MADRAS-600 048

NO. 1  
10.5.88  
D.P.